AUTUMN LEAVES - CHORDS

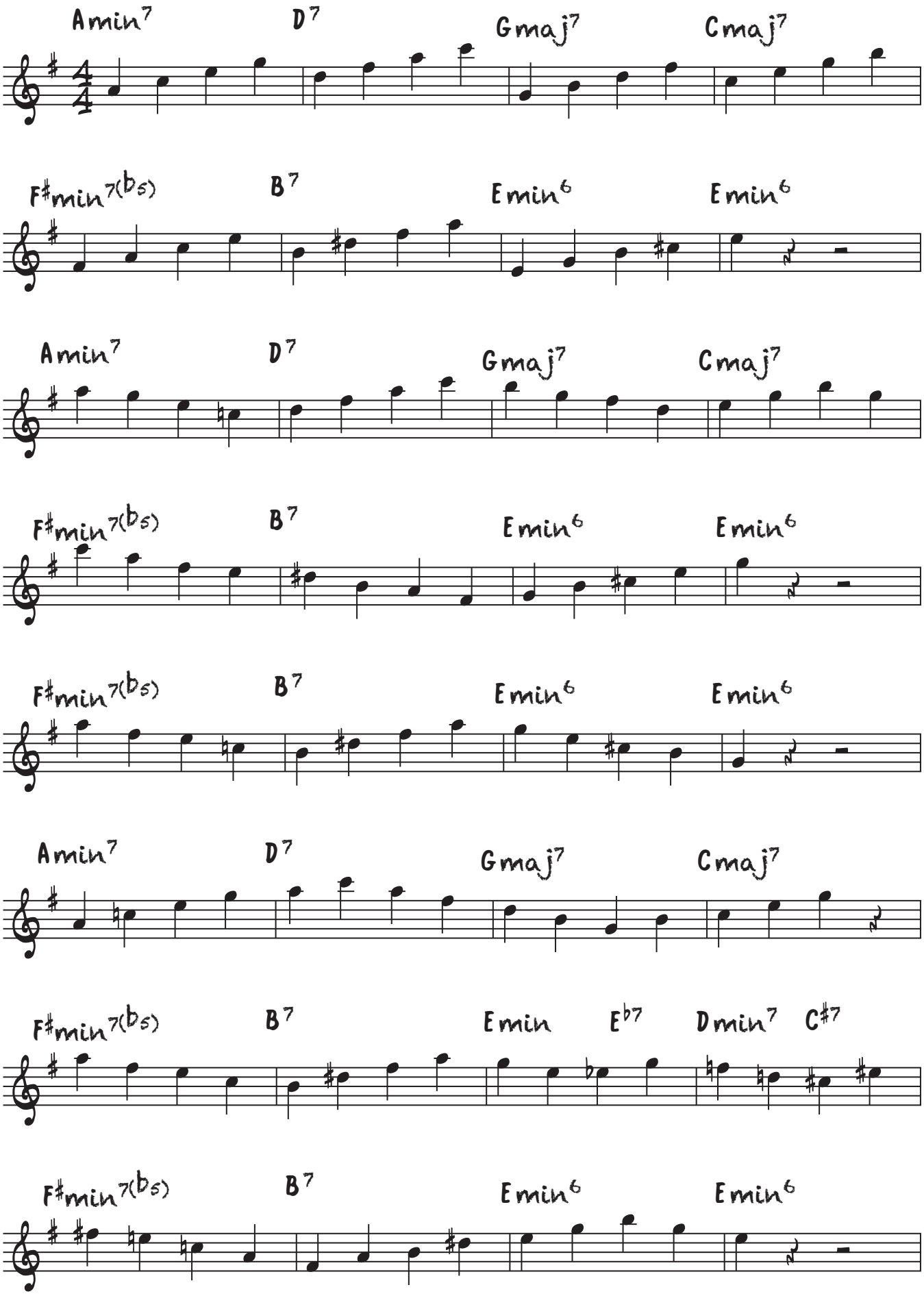

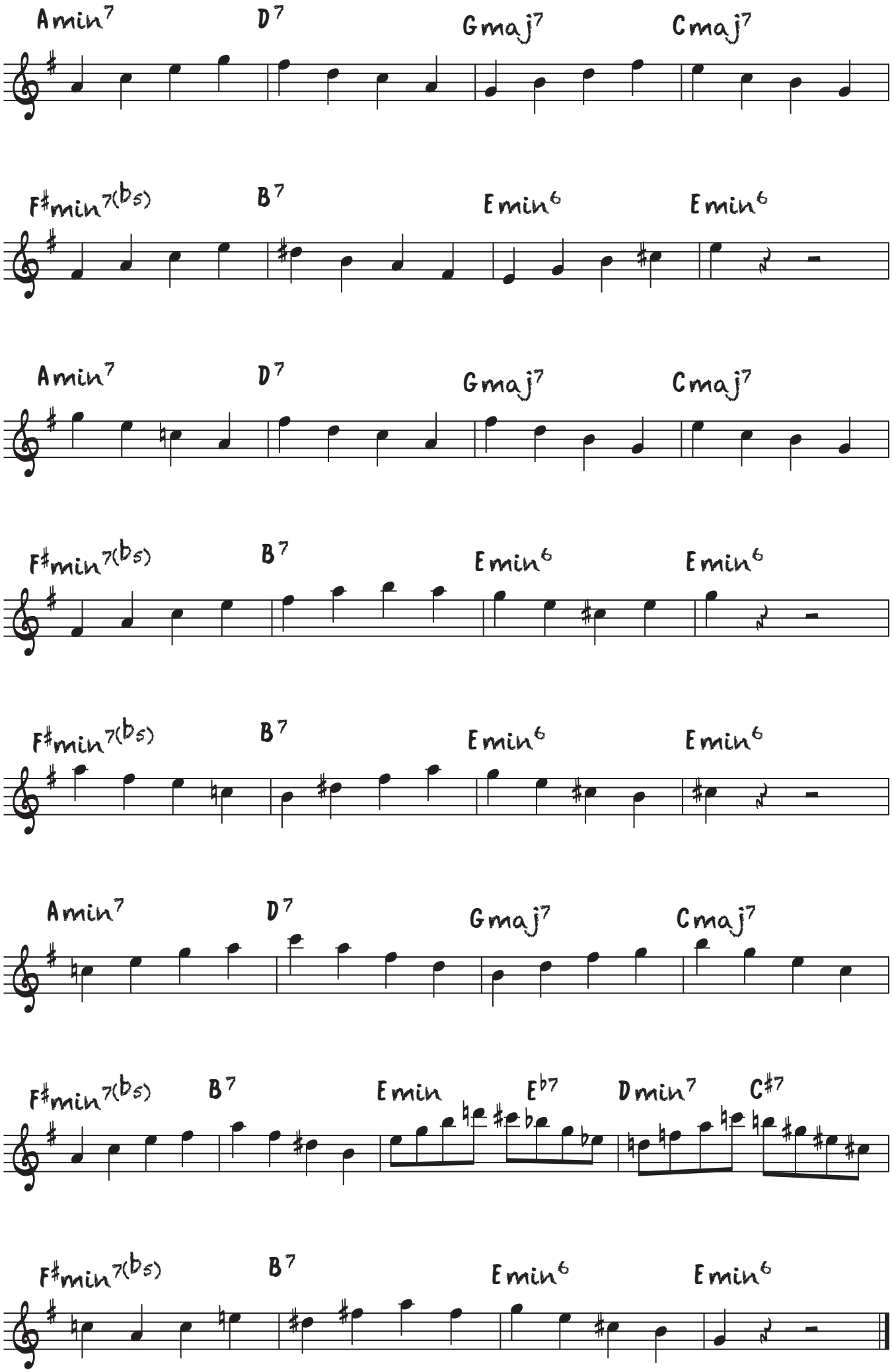
Amin7 D7 Gmaj7 Cmaj7
F♯min7(♭5) B7 Emin6 Emin6
Amin7 D7 Gmaj7 Cmaj7
F♯min7(♭5) B7 Emin6 Emin6
F♯min7(♭5) B7 Emin6 Emin6
Amin7 D7 Gmaj7 Cmaj7
F♯min7(♭5) B7 Emin E♭7 Dmin7 C♯7
F♯min7(♭5) B7 Emin6 Emin6